



100% linen. Straight fit. Classic placket with pearlised buttons Chest pocket on left-hand side Back yoke with pleats "Doghouse" pointed sleeve placket with buttons Contrasting Natural trim inside collar stand
*The Linen colour does not come from dyeing and may vary from product to product.

 125 g/m² 

Sizes

 XS - S - M - L - XL - XXL

More information

Logistic

 1  25

Country of origin

 BD - Bangladesh

Customs code

 62069010

Washing instructions



Colours



Linen Linen Blue Navy Blue Organic Khaki White

Certifications

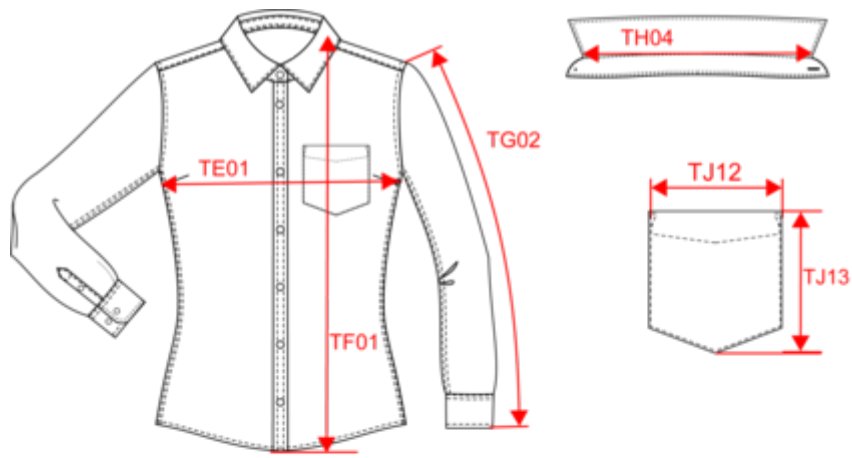

NS505
Ladies' linen shirt

Dimensions (cm)



Measurements in cm	XS	S	M	L	XL	XXL
TE01 - 1/2 chest width at 1.5cm below armhole	44.50	47.50	50.50	53.50	56.50	59.50
TF01 - Total height from HSP	68.00	70.00	72.00	74.00	76.00	78.00
TG02 - Long sleeve length	60.00	61.00	62.00	63.00	64.00	65.00

NS505

Ladies' linen shirt

Colours information



Linen
 RVB : 193,182,170
 Pantone C : 7535C
 Pantone TCX : 13-0403TCX



Linen Blue
 RVB : 149,167,194
 Pantone C : 536C
 Pantone TCX : 15-3915TCX



Navy Blue
 RVB : 41,45,57
 Pantone C : 433C
 Pantone TCX : 19-4010TCX



Organic Khaki
 RVB : 85,87,76
 Pantone C : 418C
 Pantone TCX : 19-0312TCX



White
 RVB : 236,236,252
 Pantone C : White
 Pantone TCX : 11-0601TCX

Logistic



1



25

Sizes	Width (cm)	Height (cm)	Length (cm)	Net weight (kg)	Gross weight (kg)	Pieces/Box	Pieces/Bundle
XS	0.00	0.00	0.00	0.00000	0.00000	25	0
S	0.00	0.00	0.00	0.00000	0.00000	25	0
M	0.00	0.00	0.00	0.00000	0.00000	25	0
L	0.00	0.00	0.00	0.00000	0.00000	25	0
XL	0.00	0.00	0.00	0.00000	0.00000	25	0
XXL	0.00	0.00	0.00	0.00000	0.00000	25	0